

LGBTQ+ Women Identity

Q 2.2 Do you identify as a woman?

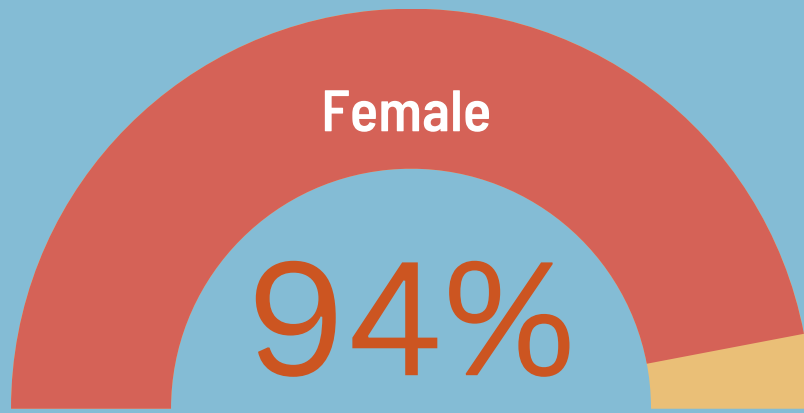
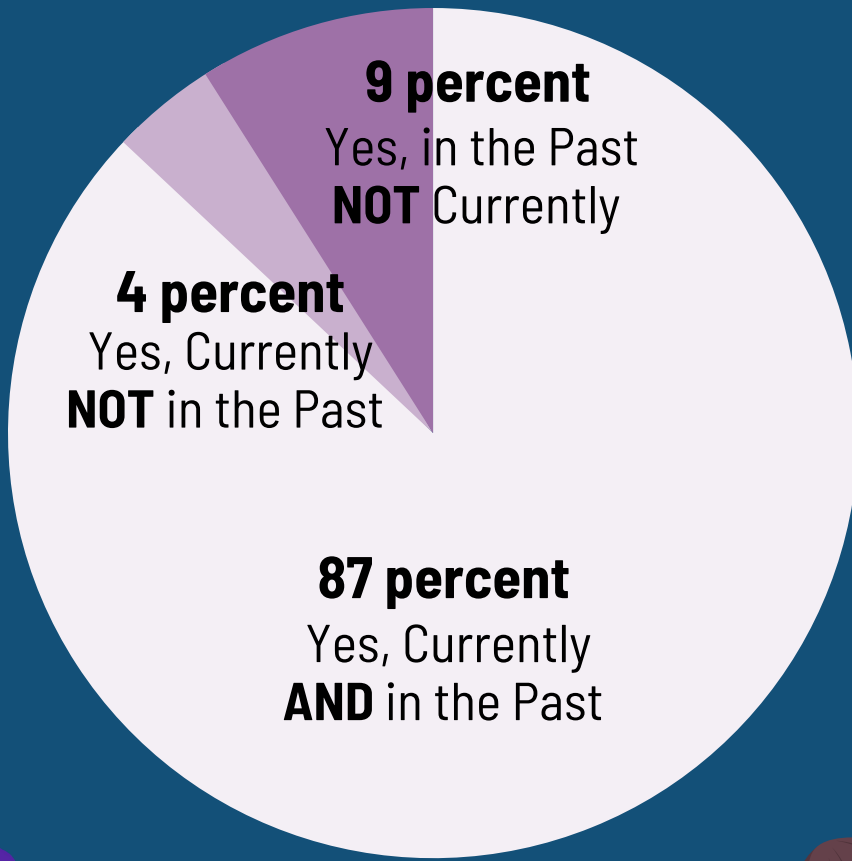

Q 3.1 What sex was checked off on your birth certificate?

Q 2.3 What term do you/did you use to describe yourself as a 'woman'?



10 percent:

"Womxn" (2 percent)

"Womyn" (3 percent)

"Woman +" (1 percent)

"Other" (4 percent)

90 percent:

"Woman"



Q 3.10 What pronouns do you use? Select as many as appropriate.

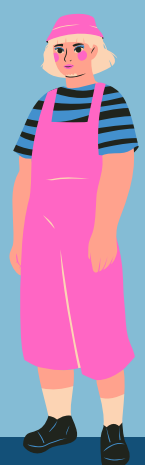
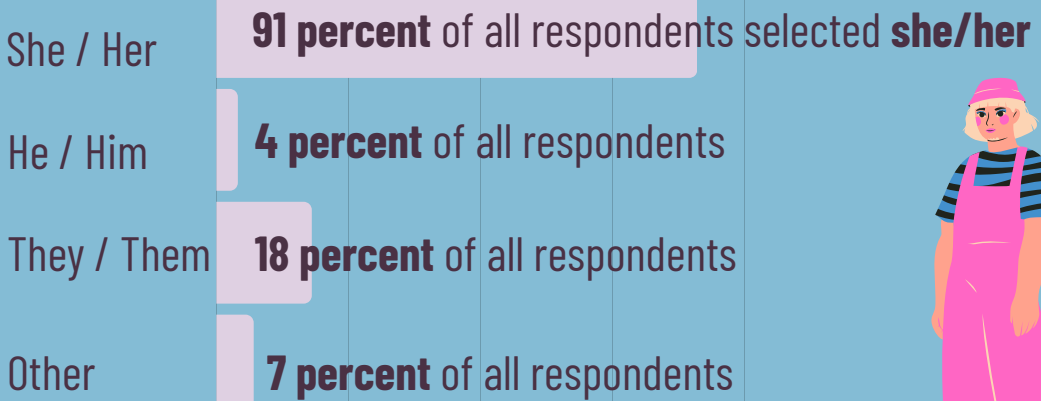

Citation:

Sutherland, Carla *LGBTQ+ Women Identity Infographic*, Justice Work, June 2023